DAILY NEVADA STATE JOURNAL.

VOL. 19. RENO, WASHOE COUNTY, NEVADA, THURSDAY MORNING, JULY 12, 1883 NO. 87

JOURNAL COLUMN.

DAILY AND WEEKLY

NEVADA STATE

JOURNAL.

DAILY

Only $5.00 Per Year!

POSTAGE PAID

OR—

12½ Cents Per Weex,

DELIVERED BY CARRIER.

THE

WEEKLY JOURNAL

Is the Best Country Weekly

ON THE PACIFIC COAST

MISCELLANEOUS.

DIST. NO. 11

F A I R

$3,000

SPEED PROGRAMME.

FOURTH ANNUAL MEETING

—OF—

Plumas, Lassen, Sierra and Modoc Agricultural Association, Dist No. 11,

- AT—

QUINCY, PLUMAS CO. CAL.

Commencing on Monday, September 24, 1884, and Continuing Five Days

—A GRAND—

Glass Ball Shooting

Will take place on the Third day of the Meeting at 10 A. M

PURSE $125

To shoot at 20 balls 28 yards raise, shooting to rule 1st prize $70 2d $35, 3d $20

SPEED PROGRAMME.

FIRST DAY.

TROTTING—Class 3 in 3 in 5 mile heats purse, $225 1st horse $135, 2d $67 50 3d $22 50

TROTTING—3 years old mile heats, purse $175, 1st horse $100, 2d $50, 3d $25 Free for all District horses

RUNNING—3 years old, mile heats purse $160 1st horse $96, 2d $48, 3d 16 Free for District horses

SECOND DAY.

TROTTING—Class 2 50 3 in 5, mile heats, purse $250 1st horse $150, 2d $75, 3d $25 Free for all

RUNNING—Mile heats, 3 in 5 purse $250 1st horse $150, 2d $75, 3d $25 Free for all

RUNNING—¼ mile dash purse $75 1st horse $50 2d $25 Free for all

THIRD DAY.

TROTTING—Class 2 31 3 in 5 mile heats purse $300 1st horse $180, 2d $90 3d $30 Free for all

RUNNING—¾ mile and repeat purse $140 1st horse $84, 2d $42 3d $14 Free for all

RUNNING—¾ mile dash purse $90 1st horse $55 2d $25, 3d $10 Free for 2 year old District colts

FOURTH DAY

TROTTING—Class 2 40 mile heats 3 in 5 purse $250 1st horse $150, 2d $75, 3d $25 Free for all

RUNNING—Mile and repeat purse $175 1st horse $100 2d $50 3d $25 Free for all

TROTTING—Mile and repeat double teams, purse $225 1st team $75 2d $37 3d $13 Untrained teams must be used as buggy teams must pull buggies owners of teams to drive, Free for District teams

FIFTH DAY.

TROTTING—Free for all mile heats 3 in 5 purse $325 1st horse $200 2d $100 3d $25

RUNNING—Free for all 2½ mile dash purse $300 1st horse $160 2d $70 3d $30

TROTTING—Purse of $50 to the horse that trots nearest to 1 30 under saddle or in harness Entries to this race will close at 9 P M the evening before the race

CONDITIONS.

Entries to all trotting and running races to close with the Secretary at 9 o clock P M, Saturday September 1st 1883

All entries to be made in writing to give sex color and marks of horses Also name and residence of owner and in running races colors to be worn by rider and in any other particulars that will enable the audience to distinguish the horses in the race

Write Entries to Races on outside of envelope seal and accompany by entrance fee

Entrance fee ten per cent of purse No entries will be received unless accompanied by the fees

In all races three or more to enter and two or more to start

National Association Rules to govern trotting but the Board reserves the right to trot heats of any two classes alternately if necessary to finish any days racing or to trot a special race between the heats

Rules of the Pacific Coast Blood Horse Association to govern running races

Any person not intending to start his horse must notify the Secretary in writing on or before 8 o clock in the evening previous to the race.

Horses entered in races can only be drawn by consent of the Judges

For a walk over in any race a horse shall only be entitled to his own entrance fee and quarter of the entrance received from the other entries for said purse and a horse winning a race entitled to first money only except when distancing the field then entitled to first and third moneys only A horse wins but one money under any other circumstances

The attention of all parties interested is particularly called to the rules of the National Trotting Association, under the provisions of which, except as otherwise specified, all matters appertaining to the trotting races will be conducted

The following resolution, adopted by the California State Board of Agriculture has been endorsed and will be strictly enforced by this Association

Resolved, That where any rider, driver or horse rests under a ban imposed by any District Blood Association of this State, that the same shall be duly recognized by this Board and that the person or horse upon which said ban rests shall not be allowed to ride, drive or start in a race until such ban is lifted or satisfied

Races to begin each day at 1 o clock P M sharp

JNO HARDGRAVE, President

D W JENKS, Secretary.

REST not, life is sweeping by, go and dare before you die, something mighty and sublime leave behind to conquer time $66 a week in your own town $5 outfit free Everything new Capital not required We will furnish you everything Many are making fortunes Ladies make as much as men and boys and girls make great pay Reader, if you want business at which you can make great pay all the time, write for particulars to H HALLETT & Co, Portland, Maine.

nov30-1y

MISCELLANEOUS.

FIRST

ANNUAL PICNIC

AND GAMES

—OF THE—

KNIGHTS OF PYTHIAS

—OF—

STOREY COUNTY

—REPRESENTING—

NEVADA LODGE NO. 1, LINCOLN LODGE NO. 6, TRIUMPH LODGE NO. 11, AND HARMONY LODGE NO. 13,

—TO BE HELD AT—

Treadway's Park,

CARSON

—ON—

SATURDAY, JULY 14, 1883.

Committee of Arrangements:

Joe Mandel, R B Mitchell,
W O Steen, Mercer Otey

PROGRAMME OF GAMES:

1—MEMBERS RACE 100 Yards First prize complete set of Silver Knives Forks and Spoons second prize, Silver Pickle Castor, third prize,—

2—GENTLEMEN S SACK RACE 50 Yards Free to all First prize Silver Napkin Ring with Butter Stand and Salt Cellar second prize —

3—STANDING JUMP Free to all First prize pair of Bohemian Vases Silver Stand second prize Solid Silver Match Box

4—RUNNING HIGH JUMP Free to all First prize, Silver Card Receiver second prize

5—THREE LEGGED RACE 50 Yards Free to all Two prizes—eight day clock

6—GENTLEMEN S 300 YARD RACE Free to all First prize Silver Water Pitcher and Cup second prize pair of French Opera Glasses

7—LADIES RACE 75 Yards First prize Silk Embroidered Parasol second prize Silver and Gold Card Receiver

8—BOYS RACE 100 Yards (Fourteen years and under) First prize Open face Silver Watch second prize pair of Silver Napkin Rings

9—GIRLS RACE 70 Yards (Fourteen years and under) First prize Perfumery Bottle and Jewel Casket, second prize Napkin Ring and Salt Cellar.

10—OLD MEN S RACE 75 Yards (Fifty years and over) First prize Silver Butter Dish, second prize —

11—OLD LADIES RACE 50 Yards (Fifty years and over) First prize Silver Cake Basket second prize dozen Silver Spoons and Forks

12—FAT MANS RACE 50 Yards (Two hundred and twenty five pounds and over) First prize Egyptian Vase, very handsome second prize,—

13—HOPPING RACE 25 Yards Free to all First prize, pair Bohemian Vases second prize,

14—CLIMBING GREASED POLE Free to all Five dollars will be found on top of the pole

ADDITIONAL PRIZES:

TARGET SHOOTING Open to single teams of ten men each, 200 yards First prize, $40 second prize, $30, third prize $20 best individual score $10 Rules to govern the shooting to be decided by the Captains of the various teams

CLAY PIGEON SHOOTING 18 yards rise. Cash prize, $25 Entrance fee, $2

BASE BALL MATCH Between the Carson and Virginia Clubs. Prize $25 For the best individual general player, $10

SPECIAL:

In addition to the above, two special prizes will be awarded as follows To the best Lady Dancer, an Elegant Gold Watch to the best Gentleman Dancer, a Handsome Seal Ring

A FULL ORCHESTRA

Will be in attendance, and the music will be a special feature of the occasion

PERFECT ORDER AND SAFETY

Guaranteed The Games will be free no fees being charged

Tickets for the Round Trip (including admission to the Park) $1 50
Children Under Twelve 75
Admission to Park 75

Trains will leave as follows Virginia 7 30 A M Gold Hill, 7 45 A M, Dayton, 8 A M Reno, —A M

R B MITCHELL,
Chairman Committee of Arrangements

MISCELLANEOUS.

TO THE READING PUBLIC

EVERY

FARMER, MINER AND MERCHANT

In the State of Nevada should have the

WEEKLY

NEVADA STATE JOURNAL

—— PUBLISHED AT ——

RENO, WASHOE COUNTY, NEVADA.

CHEAPEST WEEKLY PAPER IN THE STATE

Contains FORTY Columns of Reading Matter once a week for twelve months,

Subscription Invariably in Advance.

—— THE ——

Weekly Nevada State Journal

—— IS A ——

JOURNAL FOR THE PEOPLE!

Impartial in Tone, and Essentially a Family and Business Paper.

THE Publisher trusts it will reflect in a modest way and, as far as its patronage will warrant some of the best features of modern journalism It works for the true interests of the busy State and Town in which it is located—seeks the moral, intellectual and industrial welfare of its people, and hopes to honestly inform and innocently amuse its readers

Address all orders.

C. C. POWNING,
RENO, WASHOE CO, NEV

MISCELLANEOUS.

WAGONS

—AND—

AGRICULTURAL IMPLEMENTS.

JOHN P. CANNON.

Headquarters, - Reno,

—AGENT FOR—

Fish Bros.

Bain and

Studebaker

WAGONS AND BUGGIES.

——Also Agent for All Kinds of ——

AGRICULTURAL IMPLEMENTS,

Comprising the Best and Most Approved

Mowers,

Reapers,

Seeders,

Sowers, Etc.

☞ All orders will receive prompt attention, Address, JOHN P CANNON, Reno Nev Care of J L McFARLIN

mr22tf

CHAS. ZEIGLER, JR.,

WHOLESALE AND RETAIL

BUTCHER.

VIRGINIA STREET, RENO, NEVADA

—— The Finest ——

Beef, Mutton and Pork,

In the Market Retail and Wholesale Also, the

Finest Sausages Manufactured in the State

☞ This is the Market for Epicures mar7

PALACE RESTAURANT,

COMMERCIAL ROW RENO NEVADA

We having leased both the

Palace and Arcade Restaurants

THEY WILL BE CONSOLIDATED

They will hereafter be run as one establishment on the

European Plan. Open Day and Night

SATISFACTION GUARANTEED

LEMLERY & FONTAINE
Proprietors

ap3tf

SAVE MONEY!

By buying at dealers' prices We will sell you any article for family or personal use, in any quantity at Wholesale Price. Whatever you want, send for our catalogue (free) and you will find it there. We carry in stock the largest variety of goods in the United State

MONTGOMERY WARD & CO
227 & 229 Wabash Avenue, Chicago

WASHOE MILL & LUMBER CO.

(Successors to C. A. Bragg & Co,)

HAVING CONSOLIDATED THE LUMBER business of C A Bragg & Co, with that of the Reno Planing Mill of Chas Courtois, and having make the necessary improvements and added the requisite machinery we will do a general Planing Mill, Wood and Lumber Business Will manufacture and keep in stock Common and Dressed Lumber, Doors, Sash, Blinds Mouldings Brackets Lath, Cedar Posts, Wood and Slabs Will also keep in stock Redwood Rustic, Ceiling and Surfaced Oregon Pine Flooring, Redwood and Pine Shingles Shakes, and Building Material Will make to order Packing and Fruit Boxes scroll-sawing and turning, sugar and yellow pine from the northern valleys a specialty Mill and Yard and Jerry Schooling's store connected by telephone, leave orders at either place, main office, corner of Third and Ralston streets

nv28tf WM HENRY, Manager

WANTED AT ALL TIMES, live, energetic men sell Tunison's Celebrated Maps and Charts. $100 a month guaranteed Agents following our instructions For particulars address JNO DIXON, Sacramento, Cal.

mr24tf

RENO BENEVOLENT SOCIETIES.

Reno Chapter No. 7, R. A. M

THE STATED CONVOCATIONS OF RENO Chapter No 7 of R A M are held at Masonic Hall on the evening of the first Thursday of each month commencing at 8 o clock sharp. All sojourning companions in good standing are fraternally invited to attend By order of the E H P

jn1tf W L BECHTEL Secretary

I. O. O. F.

TRUCKEE LODGE, No 14, Independent Order of Odd Fellows meet at their Hall, east side of Virginia street Reno every Wednesday evening at 7 o clock A punctual attendance of members is requested All visiting members in good standing are cordially invited to attend

H E MILLIGAN, N. G

F C UPDIKE Secretary

I. O. O. F.

RENO LODGE NO. 19, Independent Order of Odd Fellows meet at Odd Fellows' Hall, over the Congregational Church, every Thursday evening A punctual attendance of members is requested All visiting members in good standing are cordially invited to attend

JOHN F DEVOY, N. G

W L BECHTEL, Secretary

DR. SPINNEY

NO. 11 KEARNEY ST.,

Treats All Chronic and Special Diseases.

YOUNG MEN.

WHO may be suffering from the effects of youthful follies or indiscretions, will do well to avail themselves of this, the greatest boon ever laid at the altar of suffering humanity **Dr. Spinney** will guarantee to forfeit $500 for every case of Seminal Weakness or private disease of any kind or character which he undertakes and fails to cure

MIDDLE-AGED MEN.

There are many at the age of thirty to sixty, who are troubled with too frequent evacuations of the bladder, often accompanied by a slight smarting or burning sensation and a weakening of the system in a manner the patient cannot account for On examining the urinary deposits a ropy sediment will often be found, and sometimes small particles of albumen will appear the color will be a thin milkish hue, again changing to a dark and torpid appearance There are many men who die of this difficulty ignorant of the cause which is the second stage of seminal weakness Dr S will guarantee a perfect cure in all such cases, and a healthy restoration to the genito urinary organs

Office hours—10 to 4 and 6 to 8 Sundays from 10 to 11 A M Consultation free Thorough examination and advice $5

Call or address

DR. SPINNEY & CO.,

No. 11 Kearney St, San Francisco

P S—Persons private diseases of short standing a full course of medicines sufficient for a cure with all instructions will be sent to any address on receipt of $10 00

aug31

TUTT'S PILLS

TORPID BOWELS, DISORDERED LIVER, and MALARIA.

From these sources arise three fourths of the diseases of the human race These symptoms indicate their existence: **Loss of Appetite, Bowels costive, Sick Headache, fullness after eating, aversion to exertion of body or mind. Eructation of food, Irritability of temper, Low spirits, A feeling of having neglected some duty, Dizziness, Fluttering at the Heart, Dots before the eyes, highly colored Urine, CONSTIPATION,** and demand the use of a remedy that acts directly on the Liver As a Liver medicine **TUTT'S PILLS** have no equal. Their action on the Kidneys and Skin is also prompt; removing all impurities through these three "**scavengers of the system,**" producing appetite, sound digestion, regular stools, a clear skin and a vigorous body **TUTT'S PILLS** cause no nausea or griping nor interfere with daily work and are a perfect

ANTIDOTE TO MALARIA.

Sold everywhere 25c Office 44 Murray St. N.Y.

TUTT'S HAIR DYE.

GRAY HAIR OR WHISKERS changed instantly to a GLOSSY BLACK by a single application of this DYE Sold by Druggists, or sent by express on receipt of $1. Office, 44 Murray Street, New York. TUTT'S MANUAL OF USEFUL RECEIPTS FREE.

30 DAYS' TRIAL

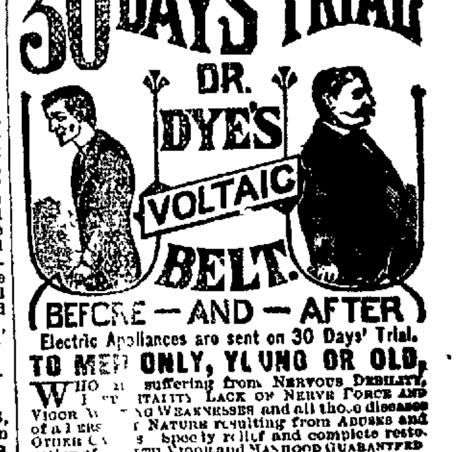

Electric Appliances are sent on 30 Days' Trial.

TO MEN ONLY, YOUNG OR OLD,

WHO are suffering from NERVOUS DEBILITY, LOST VITALITY, LACK OF NERVE FORCE AND VIGOR, WASTING WEAKNESSES and all those diseases of a personal nature resulting from ABUSES and OTHER CAUSES. Speedy relief and complete restoration of HEALTH, VIGOR and MANHOOD GUARANTEED. The grandest discovery of the Nineteenth Century. Send at once for Illustrated Pamphlet free. Address

VOLTAIC BELT CO., MARSHALL, MICH.

NEWSPAPERARCHIVE® NEWSPAPERARCHIVE®

DAILY NEVADA STATE JOURNAL

C. C. Powning, Editor & Proprietor

THURSDAY.....JULY 12, 1883.

CREDIT MOBILIER.

Schuyler Colfax Emphatically Denies all Connection with the Historical Steal.

A special from Lockport, N. Y., says: In acknowledgment of a eulogistic editorial in the Journal of this city, Hon. Schuyler Colfax writes the following private letter to its editor:

SOUTH BEND, Ind., July 3d.—The editorial to which my attention has been drawn, while saying correctly I will not consent to a return to public life, also expresses confidence that the people believe in my integrity, a confidence of which I have had so many gratifying proofs in my independent and enjoyable lecturing tours. As to the Credit Mobilier stock, to which you allude, I can only repeat that I never had a share of it or a dollar of its dividends, I having voluntarily abandoned, four years before the public scandal, an incomplete contract to take some of it. Mr. Ames testified that he was holding its stock in trust for General Garfield, W. D. Kelly and myself, which all three of us denied under oath, and that the three initial checks he produced—two for $329 and one for $1,200—represented dividends paid us on it. But he presented no receipts from either of us on these initial checks, and no witness to their pretended payment, while we all swore we never had seen them and never had received the amounts named in the checks as dividends, and the cashier of the Sergeant-at-Arms swore to his belief that he paid these very identical checks to Ames himself; and John T. Drew, a lawyer of Vermont, when he returned from Europe after Congress had adjourned, averred he saw the $1,200 Ames drew as a check to "S. C. or bearer," paid by Ames to another man with whom he had been talking. As other claims of the late Mr. Ames have since been settled, and as none of the stock he said he was holding in trust for us has been found among his papers, it is as evident as axiomatic truth that there was no such stock; and, in the face of the fact that, however confused his memory might have been by the great excitement of the period, the three initial checks were so different from all the rest of the represented abandoned stock on which he had himself collected dividends. But, having no fear of God's judgment upon my integrity and truthfulness in this matter, I only refer to it here thus briefly because of your highly appreciated editorial.

SCHUYLER COLFAX.

STATE SCHOOL FUND.

The Semi-Annual Appointment Among the Various Counties.

State Superintendent Young announces the following as the second semi-annual apportionment of school moneys for 1883, on the basis of $1 65 per census child:

	Children.	Amount.
Churchill	96	$158 41
Douglas	305	503 29
Elko	915	1,509 86
Esmeralda	346	570 94
Eureka	1,014	1,673 22
Humboldt	444	733 55
Lander	617	1,018 12
Lincoln	508	838 26
Lyon	407	671 60
Nye	197	325 07
Ormsby	1,182	1,950 44
Storey	3,152	5,201 13
Washoe	978	1,613 82
White Pine	322	531 34
Total	10,143	$17,298 20

SUSPENDED.

The Austin Democrat has suspended publication, and the Reveille again has the field which it so long, properly and faithfully occupied. The Democrat was a dirty sheet at the outset, but under its late management was very respectable, and therefore has more mourners than if it had died a year ago. But the town is not large enough to support two papers, and it was fitting that the Democrat being Democratic should be the first to pass in its checks.

Fraudulent Land Entries.

Over 600 reports have been received by the Commissioner of the General Land Office from thirty special agents engaged in the investigation of fraudulent land entries, up to July 1. In many of these cases supplemental reports have been called for, discovering points which are not sufficently specific to warrant official action. About 300 reports show sufficent evidence of fraud to justify the Land Office in summarily canceling the entries. The land already restored to the public domain upon the reports of these agents aggregates about 50,000 acres. A great deal is located in rich valleys, and is held by the Government at the double minimum price of $2 50 per acre. The approximate saving to the Government already effected by the Secret Service Division of the General Land Office is estimated at $125,000, and it is maintained that these figures will be doubled when action is reached upon the reports yet unexamined. The presence of these agents has had the effect of checking many fraudulent schemes not yet consummated.

Ormsby County still owes $50,000 of the bonds issued by that county to aid in the construction of the V. & T. R. R.

SEEKING ITS LEVEL.

An Idaho Lake Gone to the Lower Regions.

Red Fish Lake, above Sawtooth city, on the summit of the Sawtooth range of mountains, in the Wood River region, Idaho, has dropped through the bottom. The lake has an area of several miles and was many fathoms in depth. It was on the summit of one of the peaks of the range, some 11,000 feet elevation above the sea, and surrounded by heavy timber, which rendered it a delightful place of resort in Summer for camping, fishing and boating parties. The lake has been there since the white man has known the country, says the Hailey Times, but lately—the day of the occurrence is not known—the bottom fell out. The country formation is granite and limestone, and an immense fissure has opened, whether caused by a separation or settling of the earth's surface, or from volcanic action is not known. At present the bed of the lake is dry, and presents the appearance of a deep gorge and valley on the summit of the mountains. This lake has always contained millions of red fish, and been a favorite resort for bear, deer and other game. Where the fish went to is as much a mystery as where the water went.

The Calm Pacific.

The Pacific Ocean was never calmer than during the past few weeks. The San Francisco Post says owing to the peacefulness of the waters the steamer Coptic was able to make the trip from China two days ahead of time, while the City of Sydney was three days ahead of time from Australia.

The number of through passengers over the Central and Southern Pacific Railroads in June was as follows:

East	3,748
West	6,314
Total	10,062

Showing a gain of 6,300 for account of California and other Pacific States.

The Philadelphia Leader says the wastage at the Mint under the present Superintendent in the coinage of $20,000,000 gold and silver during the past year was less than $1,000. This is a splendid record.

BULLION.

Development Still in Progress.

[Elko Independent.]

Since our last report of the progress being made at Bullion (Lander county) we have received information of additional development now under way in that camp. The Bullion Milling and Mining Company will in a few days commence the erection of a 10-stamp mill. Their 5-stamp mill has been turning out bullion regularly, but its capacity has been found inadequate to the growing needs of the camp. The machinery has been ordered for the new works, and is expected to arrive by the time the structure will be in readiness to receive it. The company's 5-stamp mill has heretofore been reducing ore from their Lady of the Lake claim and from the Silver Sides, Mr. Campbell's property. The flattering results which are sure to follow the erection and operation of the B. M. & M. Company's new mill, will, it is confidently believed by old miners, attract capital and enterprise to that extent that within the next 90 days quite a stirring little camp will spring into life. The B. M. & M. Company's mines never looked more promising than they do to-day, and as the company are possessed of ample means, they will begin immediately to prosecute the work of development, and will continue it unremittingly. At present there are few opportunities for miners to obtain employment in this camp, but as soon as the erection of the new mill is begun there will be work for quite a number of men.

The Eagle mine, situated about four miles from the mill, is another piece of ground which is deserving of special mention. Work on this location has been prosecuted to a depth of 400 feet, and the ore body has proved to be of extraordinary width and richness. Some remarkably good assays have been made from this lead, and reliable mining men are unanimous in the opinion that this mine will ultimately take rank as one of Nevada's steady bullion-producers. The owners of the claim are just now in dispute over their respective titles to it, but as soon as the difficulty is amicably arranged, energetic steps will be taken to bring forth the good results that are sure to follow the proper management of this mine.

In the course of a few weeks we will undoubtedly be enabled to chronicle some very good results as the outcome of the industry and enterprise which seem to pervade Bullion at the present time. In a short time the residents of the camp are to have the convenience of a postoffice, as the preliminary arrangements for the establishing of the same are now being concluded at Washington. Frisbie is the name under which the new office will be conducted.

An Old Man's Relief.

Have used Parker's Ginger Tonic for my bad cough and hemorrhage I had twenty-five years. I feel like another man since I used it. Am 66 years past. Believe it is sure to cure younger persons. A. Orner, Highspire, Pa.

For dressing the hair, and beautifying it when gray nothing is as satisfactory as Parker's Hair Balsam.

The most healthy and popular drink of the season is the ice cold soda water, sparkling with purest gas and flavored with true, delicious fruit syrups, to be had only at Queen's soda fountain. *

"THEIR OCCUPATION GONE."

R. V. Pierce, M. D., Buffalo, N. Y.: I was attacked with congestion of the lungs, soreness over the liver, severe pain in the joints, a burning fever, and general giving away of the whole system. Failing to find relief in remedies prescribed, I tried your "Golden Medical Discovery." It effected my entire cure. Your medicines have only to be used to be appreciated. If every family would give them a trial, nine-tenths of the doctors would, like Othello, find their occupation gone. Yours truly,

L. B. McMILLAN, M. D.,
Brecsport, N. Y.

It is exceedingly quiet at the Court House now. About the hardest work the officials have is trying to keep cool. Those who have been fortunate enough to save a few dollars out of their salaries have already gone to the mountains, and those who remain are disconsolate because of their inability to follow.

Advice to Mothers.

Are you disturbed at night and broken of your rest by a sick child suffering and crying with pain of cutting teeth? If so, send at once and get a bottle of Mrs Winslow's Soothing Syrup for Children Teething. Its value is incalculable. It will relieve the poor little sufferer immediately. Depend upon it, mothers, there is no mistake about it. It cures dysentery and diarrhœa, regulates the stomach and bowels, cures wind colic, softens the gums, reduces inflammation, and gives tone and energy to the whole system. Mrs. Winslow's Soothing Syrup for Children Teething is pleasant to the taste, and is the prescription of one of the oldest and best female physicians and nurses in the United States, and is for sale by all druggists throughout the world. Price 25 cents a bottle. feb. 21-swf-1yr.

NEW TO-DAY.

NOTICE.

ALL MONEY DUE ME FOR BILLS AT the Lake House, Reno, Nevada, is payable to A. J. Clark, at his store on Sierra street.
je12-1w H. L. W. KNOX.

J. F. CONDON J. A. McINTOSH.

RENO LUMBER CO.,

CONDON & McINTOSH,

—DEALERS IN—

ALL KINDS OF BUILDING MATERIAL

Mining Timbers, Fencing, Etc.

Sash, Doors, Blinds, Mouldings, Turnings, Red wood and Pine Shingles, Redwood Rustic and Surfaced constantly on hand.

Also Dealers in Lime, Plaster and Cement.

Prices as Low as the Lowest.

Satisfaction guaranteed in every particular. Office on Plaza St., below Lake, Reno.
jb3tf

T. K. HYMERS,

(Successor to Hymers & Comstock), proprietor of the

TRUCKEE LIVERY, FEED & SALE STABLE

Cor. Sierra and Second Sts., Reno, Nev.

Horses, Buggies and Saddle Horses

—TO LET—

And Horses Boarded by the Day, Week or Month. Terms to suit the times.

We have also attached a large Hay Yard with good Stables. Also, Corrals for Loose Stock, well watered. HEARSE TO LET.

ICE CREAM PARLORS.

—I have opened—

ICE CREAM PARLORS,

In the building lately occupied by Dodge

IN COOKES' BUILDING,

And am prepared to serve Cream of the very best quality by the plate, quart of gallon. Also a full stock of

Fresh Home-Made Candies

Always on hand. Ice cream served at all hours.
je15tf AUGUSTE BOURGEOIS.

A. LINDLEY & CO.,

Wholesale and Retail

G-R-O-C-E-R-S

Hardware,
Tinware, Crockery,
Agricultural Implements,
WINES and LIQUORS
OF ALL KINDS.
3tf

JAMISON & SON,

DEALERS IN

BOOKS, STATIONERY, PAPERS

MAGAZINES,

CIGARS, TOBACCO, YANKEE NOTIONS, &

Commercial Row, Reno, Nev.
apr4-t

BARGAINS IN LAND.

2100 ACRES OF FINE LAND

Near Woodland, Cal.,

FOR SALE IN LOTS TO SUIT PURCHASER

Address W. M. COWARD,
Woodland, Cal.

Reference,
D. O. MARTIN, Reno, Nev. je8-3m

GALLATIN & FOLSOM.

HEADQUARTERS

For Groceries, Hardware and Agricultural Implements!

GALLATIN & FOLSOM,

SUCCESSORS TO JERRY SCHOOLING,

Mason, Building, - - - - - - - Reno, Nevada.

—Wholesale and Retail Dealers in—

Groceries, Wines and Liquors, Crockery,
Hardware, Mill and Mining Supplies,
Cumberland Coal, Iron, Steel, Agricultural
Implements, Barb Fence Wire,
Paints, Oils, Glass, Etc., Etc.

WE MAKE A SPECIALTY OF HARDWARE,

Both heavy and shelf, embracing all the latest patterns and styles known to the trade. We buy our goods direct from the manufacturers, and are prepared to furnish quotations to meet California prices, with freight added.

WE DO A GENERAL COMMISSION BUSINESS

And would be pleased to receive and handle on commission or buy for cash

Flour, Butter, Eggs, Wool, Hides, Pelts, Etc.

And all local products, which we will sell for the consignor at the best market prices. Give us a call.

GALLATIN & FOLSOM.
June9

GOEGGEL'S ADVERTISEMENT.

ELEGANT, DIAMONDS, JEWELRY, WATCHES.

EYEGLASSES. CLOCKS.

WILLIAM GOEGGEL,

THE POPULAR JEWELER.

AND WATCHMAKER.

ALL GOODS MARKED IN PLAIN FIGURES. FROM WHICH NO DEVIATIONS ARE MADE.

J. K. EVERETT,

CORNER SECOND AND SIERRA STREETS,

RENO, NEVADA.

—Wholesale and Retail Dealer in—

GROCERIES,

Provisions, Hardware.

Queensware, Paints, Oils,

Brushes, Wines, Liquors,

Cigars, Snuff and Tobacco,

Wood and Willow-ware,

Mechanics' Tools,

Farming Implements

Bows, Wool Sacks, Fleece Twine, Sheep

Agent for the Champion Iron Fence Company Kenton, Ohio. my27tf

M. B. AUGUSTINE. W. O. H. MARTIN

MARTIN & AUGUSTINE,

SUCCESSORS TO BERRY & BOYD,

Reno, Nevada,

DEALERS IN HARDWARE

Crockery, Groceries,

TIN, COPPER AND SHEET-IRON WARE,

Wines and Liquors.
ap13tf

RENO AND FT. BIDWELL STAGE

Carrying the U. S. Mail.

EAGAR & CO., - - Proprietors.

THIS IS THE ROUTE FOR PYRAMID, Round Hole, Buffalo Salt Works, Buffalo Meadows, Duck Flat, Eagleville, Cedarville and Lake City.

Connects at Cedarville with stages for Alturas, and at Alturas with stages for Lakeview, Oregon, and at Lakeview with stages for Chewaucan, Silver Lake, Summer Lake, Abbot's Lake, Prineville, and the Dalles, also with stages for Drew's Valley, Linkville, Sprague River and Ashland.

Particular attention paid to express packages on the regular line and to Alturas.

Stages leave Reno daily (Sundays excepted) at 7 A. M. Schedule time each way 36 hours.

T. K. HYMERS,
ap13tf Agent, Reno.

LAKE HOUSE

On Virginia St., south side of the River,

RENO, NEVADA,

H. L. W. KNOX, PROPRIETOR.

The Lake House is one of the oldest, best and most favorably known houses in Nevada. Thoroughly refitted with all modern accommodations. Bar and Billiard Room attached. A free buss is run to and from all trains. may17tf

COUNTRY PRODUCE.

I HAVE PURCHASED THE FAMILY GROCERY and produce store and business of C. H. Stoddard, on Commercial Row, and intend to put in a large and choice stock of

Family Groceries.

I am also prepared to furnish my patrons with Fresh and Salt Water FISH AT ALL TIMES, and shall make handling of FRUIT and VEGETABLES, at wholesale and retail, a specialty. My prices are marked down to the lowest notch, and satisfaction guaranteed. Call in. Goods delivered free of charge.
ap6tf J. HALL.

NOTICE.

ALL PERSONS INDEBTED TO THE FIRM of Manning & Berry are requested to call at the office lately occupied by the Reno Savings Bank immediately, and settle their accounts. All persons having claims against said firm will present them for payment.

Respectfully yours,
MANNING & BERRY.

Reno, June 1, 1883.

REPORT OF THE CONDITION

OF THE FIRST NATIONAL BANK AT RENO in the State of Nevada, at the close of business June 22d, 1883:

RESOURCES:

Loans and discounts	$206,978 61
Overdrafts	3,178 95
U. S. Bonds to secure circulation	40,000 00
Other stocks, bonds and mortgages	10 139 75
Due from other National Banks	2,102 10
Due from State banks and bankers	4,440 35
Real estate, furniture and fixtures	3,000 00
Current expenses and taxes paid	4,429 88
Premiums paid	3,225 00
Checks and other cash items	318 91
Bills of other banks	3,980 00
Specie	62,743 60
Legal tender notes	2,041 00
Redemption fund with U. S. Treasurer (5 0-0 of circulation)	1,800 00
Total	$348,377 25

LIABILITIES:

Capital stock paid in	$ 75,000 00
Surplus fund	18,617 62
Undivided profits	10,441 21
National Bank notes outstanding	34,060 00
Individual deposits subject to check	137,119 26
Demand certificates of deposit	51,803 62
Due to other National Banks	103 13
Due to State Banks and bankers	21,232 62
Total	$348,377 25

STATE OF NEVADA, COUNTY OF WASHOE, } ss

I, C. T. BENDER, Cashier of the above-named bank, do solemnly swear that the above statement is true to the best of my knowledge and belief. C. T. BENDER, Cashier.

Subscribed and sworn to before me this 5th day of July, 1883. H. L. FISH, Notary Public.

CORRECT—Attest:
D. A. BENDER,
A. H. MANNING,
C. T. BENDER, } Directors.

JOHN BOWMAN,

(Successor to W. H. Dickens,)

DEALER IN CHOICE FAMILY

GROCERIES.

Wines, Liquors, Cigars, Tobacco, Tinware Hardware, Crockery, Glassware, Sugar, Coffee, Tea, Canned Goods, Ham, Bacon, Flour, and in fact everything usually kept in a First-class Grocery Store.

Fresh Fruit and Vegetables

Received Daily.

Country produce of all kinds received in exchange for goods. The highest price paid for good butter and ranch eggs. Goods delivered to any part of town free of charge.

Don't forget to call at my place on Commercial Row, three doors east of Osburn & Shoemaker's drug store, before making your purchases. n15-

SAMPLE ROOMS.

"NARROW GAUGE"

Virginia St., Reno.

FINE WINES, LIQUORS AND CIGARS

Come and See Me.

MORRIS ASH.

PETALUMA CARTS.

I HAVE BOUGHT THE RIGHT OF THE Petaluma Cart for Washoe, Storey, Ormsby, Douglas counties, Nevada, and am MANUFACTURING THEM IN RENO. I am prepared to furnish any style or size on short notice at the lowest price.

J. L. McFarlin is my Reno Agent

And will always be at the office. Address him as I expect to be away canvassing the country.
je21 A. K. LAMB.

LAFAYETTE HOTEL,

RENO,.....NEVADA,

J. ODETT, Manager.

Opposite the C. P. and V. & T. Depots.

House new and comfortably furnished BATHS FOR GUESTS. First-class accommodations. je8tf

50 CTS. A WEEK.

All classes of legitimate advertisements not exceeding six lines inserted in this column for 50 Cents per week.

For Sale.

A billiard table, horse and spring wagon, can be bought cheap for cash of
july3-1w MRS. GEO. E. PERKINS.

Wanted.

A good milker. Steady work the year through. Apply to A. T. RICE. je29tf.

Lessons in Music.

During the vacation of the School for Girls Miss May Cara will give instrumental or vocal lessons to any of Miss Quaiffe's pupils or others who desire instruction. je26-3w

At Leadbetters',

On Commercial Row, is the place to buy produce, fruit and vegetables, full stocks of which, in their season, are kept constantly on hand. Orders filled at lowest rates. mr22

Land for Sale.

Seventy acres of fine land on the Truckee Meadows, near Glendale, fenced and well watered, are offered for sale for $2,500. For particulars enquire of H. M. Frost or at this office. jy31tf

Night Watchman.

George W. Mershon, the regular and fully empowered Night Watchman of Reno, is prepared to watch business houses and private residences, etc., and wake parties in the morning. Best of patronage may be seen from the JOURNAL of Dec. 3d, 1882. dec3tf

Ice! Ice!! Ice!!!

The Reno Ice Company is now prepared to deliver ice to all who want it for the Summer. Leave orders at either Leadbetter's or Hall's store. [m29] GEO. WILSON, Agent.

Ice! Ice!! Ice!!!

J. F. Aitken, Agent Essex Ice Co., is prepared to deliver ice to every business house and residence in town during the Summer season. Leave order at either Jno. Bowman's or M. T. Barnett's store. my29

Caution.

The public is cautioned against trusting anybody on my account, without a written order from me. PHI BATES.

Reno, April 10th, 1883-tf

Draying.

J. C. Smith and J. C. Haynes have purchased the draying business of Tom Barnett, and are prepared to promptly execute all orders in that line. Wood sold and delivered at the regular rates. ap7ts

PROFESSIONAL CARDS.

A. DAWSON, M. D.

OFFICE: IN SUNDERLAND'S BUILDING,

Rooms 3 and 4.

Residence on West Street between Commercial Row and Second Street. my1tf

C. S. VARIAN, RENO. W. H. DICKSON, SALT LAKE

DICKSON & VARIAN,

ATTORNEYS-AT-LAW,

Will practice in all the courts of Utah and Nevada. may9tf

F. R. WAGGONER, M. D.,

PHYSICIAN AND SURGEON

Residence and Office:—North side of C. P. railroad track opposite Depot Hotel. sp3-tf

WILLIAM CAIN,

ATTORNEY-AT-LAW

RENO, NEVADA.

OFFICE—Up Stairs in Odd Fellows' Building.

S. BISHOP,

PHYSICIAN AND SURGEON.

RENO, NEVADA.

OFFICE—At residence on south side of the Truckee River. nov5

W. BERGMAN,

PHYSICIAN AND SURGEON

Reno, Washoe Co., Nev.

OFFICE—Second street, next door to JOURNAL Building.

THE FIRST NATIONAL BANK

Of Reno, Nevada.

CAPITAL PAID UP.....$75,000

Surplus $18,600.

D. A. BENDER.....President
G. W. MAPES.....Vice President
C. T. BENDER.....Cashier

Directors:

G. W. Mapes, D. A. Bender, Allen A. Curtis, C. T. Bender, A. H. Manning.

NEVADA MARKET.

(Two doors south of Lindley's store, Virginia street, Reno, Nevada.)

J. D. POLLARD - - Proprietor.

The Nevada Market will be supplied at all times with the very fattest, freshest, juciest and best

MEATS OF ALL DESCRIPTIONS.

The best in the land, and cheaper than the cheapest. Give us a trial aug17

SACRAMENTO AND BOCA

BEER DEPOT

In the Steele and Becker building,

COMMERCIAL ROW,.....RENO, NEVADA,

Beer Sold by the Case, Kegs, Bottle or Glass.

Sandwiches Prepared with Cheese, Limberger, Caviar Sardines, etc.

I also have several FINE FURNISHED ROOMS TO LET by the day, week or month. Free Lunch daily. Beer delivered free of charge. J. J. BECKER, Proprietor

NEWSPAPER ARCHIVE®

DAILY NEVADA STATE JOURNAL

THURSDAY.....JULY 12, 1883.

PRICE OF DAILY JOURNAL,

12½ CENTS PER WEEK.

TOWN AND COUNTY.

RAILROAD TRAINS.

Trains Arrive at Reno

Overland from West.....6.30 A. M.
Overland from East.....7:10 A. M.
Express from South.....*6:50 A. M.
Emigrant from West.....4:55 A. M.
Freight from West.....6:15 P. M.
Emigrant from East.....7.20 P. M.
Freight from East.....4:55 A. M.
Accommodation from South.....* 12 M.
Accommodation from South.....*7:45 P. M.

Trains Leave Reno.

Overland going East.....7.00 A M.
Overland going West.....8:10 A. M.
Express going South.....*8:10 A. M.
Emigrant going East.....5:50 A. M
Freight going East.....7:35 P. M.
Emigrant going West.....7:35 P. M.
Freight going West.....6:30 A. M.
Accommodation going South.....*9:00 A. M.
Accommodation going South.....*2:30 P. M.

* Standard time 12 minutes faster than C. P. time.

IN AND OUT OF TOWN.

What is Being Said and Done in a Small Way.

There are 141 patients at the Insane Asylum.

Ervine Crane was down from Steamboat Valley yesterday.

Four or five hay pitchers are wanted at Derby's ranch, Glendale.

Judge Webster and B. Y. Bobo will go to Pyramid Lake to-day.

H. L. W. Knox will give up the Lake House next Monday.

On Saturday Du Vall will auction off his buildings and saloon fixtures.

H. Lancaster, a prosperous Walker river farmer, was in town yesterday.

G. W. Raine came in from Sierra Valley yesterday with 30 head of fine beef cattle.

Hon. A. J. Shepard, for many years Wells, Fargo & Co. Agent at Winnemucca is dying.

Gloster, the great Sierra Valley farmer and machine peddler, left for home yesterday morning.

C. W. Perry has returned from a trip to the northern country in the interest of Gallatin & Folsom.

Colonel Hardin is driving a band of cattle to Winnemucca from his ranch for shipment to California.

General Evans leaves this morning on a prospecting tour through Plumas county to be gone several days.

The Justice Mining Company has levied an assessment of 10 cents per share, delinquent August 13.

All money due H. L. W. Knox for bills at the Lake House is payable to A. J. Clark. See notice elsewhere.

The annual meeting of the stockholders of the Union Consolidated will be held next Monday at San Francisco.

Yesterday was said to be the hottest of the season thus far; the thermometer at Nasby's marked 92 at 10 o'clock.

The Deacons do not seem disposed to repair the Episcopal Church sidewalk. Bishop Whitaker should bounce them.

M. Ayers, of Oakland, came in yesterday morning from a business trip to Lovelocks, and went on through to Carson.

The California Fig Syrup Co. has elected Geo. Alt, President; H. J. Thyes, Vice President; Sol. Levy, Secretary; First National Bank, Treasurer.

At 8 o'clock last night the gas lights went out all of a sudden, and the town was in darkness, but only for two or three minutes, when the gas was all right again.

The Alta drain drift to the Sutro tunnel, on the 1030 level, will soon be completed. Once it is finished the pumps will have but a few hundred feet to lift the water.

D. O. Mills, with his family and a few friends, arrived yesterday morning in a private car attached to the regular overland train. Mr. Mills departed southward.

Harry L. Bowmer, a Reno boy, has become sole proprietor of the Weekly Vidette, at Colfax, Washington Territory. His Reno friends hope he will continue to prosper.

Dr. Lee, of Carson, has been called to Butte, Montana, by a telegram announcing the serious illness of his uncle, Dr. A. C. Bishop, a brother of Supt. Bishop, of Reno.

John D. Winters, the gentleman who took the first Democratic chance for Gubernatorial honors in this State, was in Reno yesterday, and met many old friends and acquaintances.

S. K. Barber, who it will be remembered came near losing his hand by the premature discharge of a blast at Pyramid a few weeks ago, is in town. His hand is still in a sling, but his fingers are healing up nicely.

Charley Fassott, the Ruby Hill druggist, formerly of Reno, came up from San Francisco yesterday morning and stopped off to visit friends here. Before returning home he and C. T. Bender, of the Bank, will take a little cruise up to Independence Lake.

SUCCESSFULLY LAUNCHED.

The New Flouring Mill in Reno in Successful Operation.—A Description of the Institution and the Varied Process of Making Flour.

Yesterday Mr. S. C. Fogus extended an invitation to a number of friends, including representatives of the local press, to visit and witness the working of the Nevada State Mill, which has been in course of construction, as everybody knows, for the last two years, and which has just been completed, and was started up in full blast for the first time last Monday morning. Every part of the machinery seemed to work with perfect harmony and to the entire satisfaction of the proprietor and the millwright and miller in charge of the works. The large building is filled with a perfect net-work of machinery, from the basement to the top of the third story, while each separate machine moves along smoothly performing its allotted portion of the work, and all together without a jar or a false motion anywhere. When Mr. Fogus commenced work on the building more than two years ago no one suspected that he would succeed in establishing

THE BOSS FLOURING MILL

West of the Rocky Mountains, and no one is more astonished than Mr. Fogus himself, and it shows what a man of energy and push can accomplish in the face of seeming impossibilities. The machinery is all of the very latest improved style, and the working of this machinery and that used in our grandfather's days is greater by far than that between the hand-flail and the latest improved thresher and separater.

THE PROCESS

Of reducing wheat into flour must be seen to be understood and appreciated. On the first floor is a large bin into which the grain is dumped from the sacks. From here it passes over a "shaker" to which a strong blast is attached, which, to some degree, removes loose impurities, such as chaff, straws, smut and other light substances, when the grain is sent in an elevator to the third story where it is passed through a machine called a

SMUTTER, GRADER AND SEPARATER,

An ingenious apparatus manufactured at Burlington, Iowa. This machine, by means of valves and blasts, makes three grades of the wheat; the dust and other foreign substances forming one, the light and imperfect kernels another and the perfect grain a third, which in this process of separation has been thoroughly cleansed and scoured. It is then returned to the second story for a further cleansing by a machine called, RICHARDSON'S SCOURER AND POLISHER.

This machine performs its work by attrition, where by a rapid movement, the grains of wheat rub against each other until every particle of bran-fiber or other impurities that may by chance have escaped the other machines is thoroughly and effectually removed. The grain now prepared for the first reduction is passed to a set of rolls, called

A REDUCER,

Which is manufactured by the Case Manufacturing Company at Columbus, Ohio, and sold by W. E. Catlin & Co., Chicago. Here again is three separations, the germ and seam impurities being removed forms one grade, the middlings another and lastly the perfect, purified grain which is now ready for the final act of being converted into flour and is passed thence to a machine invented by Jonathan Miller, a Wisconsin mechanic, and is called

THE NEW PROCESS MILL,

And after passing through this mill is again conveyed to the top of the third story from whence it passes down through a system of bolts to the packing chest and is ready for the baker. The middlings which pass from this machine as well as that from the bolts is collected and passed through an apparatus called

THE LACROIX MIDDLINGS PURIFIER

Which is perhaps the most ingenious machine in the building. The work here is performed by rapidly moving screens arranged over a traveling blast, which removes all specks of foreign matter and particles of bran remaining in the middlings, and when thus purified the substance is again passed through the rolls and on through the bolts to the packing chest. The bran which accumulates from all this varied manufacturing of the wheat is passed through a machine made expressly for the purpose which removes every particle of flour that by any possibility may have remained, finally leaving the bran absolutely nothing but the dry husks of the wheat.

The completion of the Nevada State Mill, together with the Silver Star Mill which has been in successful operation for many years, gives to Reno facilities for manufacturing flour second to no locality on the coast. The benefits to be derived from this enterprise to Reno directly and to this section of the country generally cannot be over estimated. Instead of being an opposition to the Silver Star Mill, as some are foolish enough to imagine, it will, on the contrary, be a direct aid. By furnishing a wider market it will stimulate the farmers to raise more wheat and a healthy rivalry between the mills will insure the producer a fair price and a ready sale for all his grain and the two mills ought to, and will, supply this market, thus keeping at home the hundreds of thousands of dollars sent out of the State annually for flour alone. Mr. Fogus deserves credit for the energy, perseverance and pluck he has displayed in pushing his enterprise to success, and has honestly earned the right to a liberal patronage from the merchant as well as the farmer. Mr. Fogus informed the reporter that he intended to turn out flour equal if not superior to any manufactured at the present time on the coast, and having been eminently successful in all else connected with the mill, there is no reason why he should fail in this.

A. O. U. W.

The Ancient Order of United Workmen are endeavoring to obtain a separate jurisdiction for Nevada and adjoining Territories. The officers and members of the Lodges are vieing with each other in their efforts to promote the welfare of the society, and that they will soon reap the reward of their zeal is beyond question. A gentleman in Eureka has received from Gold Hill Lodge No. 2, the following: "Our Grand Master, Brother J. W. Kinsley, is making strenuous efforts to obtain our separate beneficiary jurisdiction, and feels confident that it will be accomplished within ninety or sixty days, and urges the necessity of each and every member holding stoadfast for a short time longer, when our expenses will undoubtedly be greatly reduced. Our present membership is nearly 1,700 in good standing."

Nevada Lodge No. 5, at a special meeting last evening adopted the following:

Whereas, It is the opinion of the Grand Master Workman that the best interests of the Order would be promoted by the formation of a second Lodge in Reno, therefore

Resolved, That we the members of Nevada Lodge No. 5, A. O. U. W., hereby pledge our hearty co-operation with the Grand Master Workman in the formation of a new Workman Lodge.

A Big Thing for the Piutes.

As the Indians all ride free over the railroads of this State, every extension of the rails adds to their hunting grounds—their happy grub hunting grounds. They can also travel about and visit the scattered camps of their tribe. With the extension of the Carson and Colorado Railroad they are now able to go all the way down to the Owens River country. On the way they may visit their friends at the Walker River Reservation, those at Walker Lake and Hawthorne, at Belleville, Lanning, Candelaria and all along the route. Although they ride on platform cars, they are just as happy as though in a Pullman palace. Wrapped in their blankets, they defy wind and weather. Taking the other end of the route from here, they may go out to Reno, Wadsworth, Humboldt Sink, Winnemucca, Elko, Eureka, Austin, and to all prominent points in that direction. The iron horse has made ponies of little value to them. So says the Enterprise.

Parlor Cars.

The Sacramento Bee says it is intended to have parlor cars on the day trains between Sacramento and Oakland ere long. These cars will have revolving, reclining, adjustable chairs that are much more comfortable than seats in a sleeper. There will be a porter in each of these cars. Only first-class passengers will be admitted, and passengers for way stations will probably not get the benefit of these cars. A fee of fifty cents will be charged for the privilege of riding in the car. While first-class cars and seats will always be provided, there will be many who will gladly pay an extra sum to ride in a car that is less crowded, where easy chairs are provided, and a willing attendant is always ready to do anything, from using a clothes brush or loaning a corkscrew, to taking a drink himself.

Quiet But Active.

There is an old adage which says "still waters run deep," and this often proves true in more things than one. Messrs. Gallatin & Folsom, grocery and hardware dealers in the Masonic building, corner of Commercial Row and Sierra street, seem to move along quietly and at the same time are doing an extensive business. In addition to a large local trade they have an extensive wholesale and retail trade with the surrounding country. They carry a large stock, and being thorough business men are satisfied with a fair profit on their goods, hence they are now and always will be doing a good business.

Horses in Demand.

Horses seem to be in great demand in Wyoming. Several large bands have been purchased by persons from that Territory in Humboldt county, as well as in Lander and Elko, and now, according to the Sentinel, Wyoming men are purchasing a number of small bands in Eureka. They are mostly half-breeds and mustangs, and are intended for use in the cattle business.

Pyramid.

The air compressor which was recently sent out to Pyramid is practically in place. The drill will be on the ground to-morrow, and active work in the tunnel will be commenced on Monday.

Antone Dragovich has three men at work in the Roma Union, and there are several different parties working assessments in other parts of the District.

Ed. McClellan is making a survey of two locations for Chamberlain who intends at once to make application for patents.

How to Preserve Flowers

Flowers can be preserved in their natural form and color for from 15 to 30 days by inserting their stems in water strongly impregnated with salts of ammonia. To preserve them permanently for several months, dip them into perfectly limpid gum water, and then allow them to drain. The gum forms a complete coating on the stems and petals, and preserves their shape and color long after they have become dry.

The Wanderers Heard From.

Gordon Rice, Charley Williams and other printer boys who went to the Sandwich Islands a few weeks ago have been heard from. While all are profitably employed and are doing well, none of them are particularly in love with the country. They are all in excellent health and when they get used to the country and the ways of the natives may be happy.

New Clothing! New Clothing!

The White House has received another new invoice of Spring and Summer Clothing, embracing very handsome styles of Scotch Business Suits, Cloth and Tweed Suits, Dress Suits, Magnetic, Beaver and Leghorn and Straw Hats, and a superior line of Gent's Furnishing Goods, all of which will be sold at bedrock prices. *

A Merited Honor.

At a recent meeting of the Nevada Association of Pacific Coast Pioneers, our fellow townsman, Wm Cain, was honored with the position of Vice President for Washoe county. An appropriate selection and fitting recognition of the service of Wm Cain which he has always willingly and cheerfully rendered in behalf of the old boys.

Master Workman.

J. W. Kinsley, Grand Master of the Ancient Order of Workmen, came in from the eastern part of the State yesterday morning and will remain in Reno a day or two, and in the mean time consult with members of the order in Reno as to the advisability of organizing another lodge here.

Hope for Drunkards.

My husband had drunken habits he could not overcome until Parker's Ginger Tonic took away his thirst for stimulants, restored his energy of mind and gave him strength to attend to business. —Cincinnati Lady.

Washoe's Dividend.

The second semi-annual apportionment of state school moneys has just been made from which it is learned that Washoe county's dividend amounts to $1,613 82, and that there are 978 school children in the county.

Again on Deck.

The lively groceryman, J. K. Everett, who has been quite sick for the past two months, is again able to be around and was on the streets yesterday.

Every man in business must keep up with the times or quit. The very latest novelty in sewing machines is the "Royal St. John," the only machine in the world that turns either backward or forward, and continues to sew in the same direction. They are for sale by Osburn & Shoemaker, who always keep an eye out for the latest and best of all things.

District Attorney Alexander and wife and Surveyor Bridges returned yesterday evening from Pyramid. They didn't get all the fish in the lake but with the aid of a few Piute fishermen managed to get all they wanted, and having enjoyed all the sun-bath they considered healthful concluded to come home.

Mr. A. Livingston and wife, of Genoa, departed yesterday morning for Salt Lake, their new home. In the person of Mr. Livingston Douglas county has lost one of its very best and most energetic citizens. The JOURNAL wishes Mr. L. and his the best of good fortune.

Mrs Judge Boardman and daughter left yesterday morning for Monterey on a few weeks trip for pleasure and recreation. The daughter's health has been poor for several months and it is hoped that a trip to tide-water will prove beneficial.

No better or varied stock of men's and boys' clothing can be found in any store on this coast than at the White House. *

If you want a genuine good smoke go to E. Meyers' where you will always get your money's worth. *

JOHN SUNDERLAND'S ADVERTISEMENT.

Grand Spring and Summer Opening!

—OF—

Boots, Shoes AND Fine Hats.

CONSISTING LATEST STYLES.

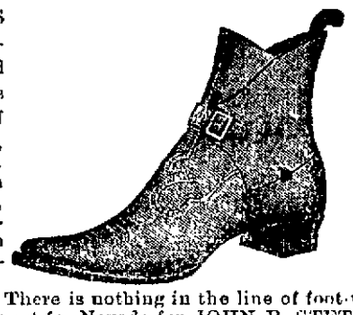

GENTLEMEN'S fine hand-sewed, machine-sewed and standard screw boots and shoes. Fine calf shoes, lace, button, Bal's and buckles. Ladies' fine French kid, button boots, Newport ties, 5th Avenue ties, two button and a great many other novelties.

GENTLEMEN'S button English walking (fast and buckle) shoes. A great variety of ladies Misses' Children's and infants' sandals. A fine assortment of French imported shoes always on h'nd. Ladies' French kid button shoes and slippers made to order on short notice. There is nothing in the line of foot-wear but can be found in my stock. Sole Agent for Nevada for JOHN B. STETSON'S FINE HATS. All goods furnished at Eastern prices. Country merchants furnished at Jobbers' prices. Orders promptly attended to. Boots and Shoes made to order.

Repairing Neatly Done on Short Notice.

JOHN SUNDERLAND.

79 Virginia Street, Reno, Nev.

JAMISON'S ADVERTISEMENT.

Jamison's Cash Store!

JUST ARRIVED:

New Suitings, New Cashmeres,
New Calicos, Summer Silks,
New Lawns, Nuns' Veiling,
New Cheviots, New Carpets,
New Underwear, Laces, Hats,
New Ginghams, Parasols,
New Plaids, Novelties.

Selling at Prices to Suit the Times.

S. M. JAMISON.

F. LEVY & BRO.

NEW LACES

HANDSOME SILK MITS

—IN ALL THE NEW SHADES.—

Black, Street and Opera Shades of Kid Gloves to Button or Lace.

LOVELY LACE NECK ORNAMENTS.

Lisle Thread and Silk Hose; Ribbons,

FANS, VERY PRETTY NEW HANDKERCAIEFS,

And Many Other Novelties Just Received at the Well-known Dry Goods House of

F. LEVY & BRO.,

27 Virginia st., Reno, Nev.

PALACE HOTEL.

THE PALACE

—IS—

Reno's Leading Hotel.

—IT HAS—

LIGHT SUNNY ROOMS,

RESTAURANT ATTACHED,

FINE BILLIARD PARLORS

EVERY ATTENTION PAID TO GUESTS.

Polite and accommodating attendants in every department. The house is first-class throughout is open day and night and every attention shown travelers.

PERKINS & WHITE.

NewspaperARCHIVE®

POWDER, ETC.

THE CALIFORNIA

POWDER WORKS,

430 CALIFORNIA STREET,

SAN FRANCISCO,

Manufacture and have constantly on hand

SPORTING.

MINING,

and BLASTING

POWDER

Of superior quality, fresh from the mills. It is being constantly received and transported into the interior, is delivered to the consumer within a few days of the time of its manufacture, and is in every way

Superior to Any Other Powder

In market We have been awarded successively

Three Gold Medals!

At the MECHANICS' INSTITUTE and the STATE AGRICULTURAL SOCIETY for the superioty of our products over all others. We call attention to our

Hercules Powder,

Which combines all the force of other strong explosives now in use, and the lifting force of the very

BEST BLASTING POWDER

Thus making it vastly superior to any other compound now in use.

Circular containing a full description of this Powder can be obtained on application at the office or of any of our Agents

JOHN F. LOHSB, Secy.

TIME TABLE·

V. & T. R. R.

TIME TABLE.

TAKING EFFECT

SUNDAY, APRIL 24, 1881.

Trains From Virginia to Carson and Reno.

STATIONS.	San Francisco Express.	Local Passenger	Local Passenger
Virginia.......	Departs— 5.30 P. M.	Departs— 8.00 A. M	Departs— 2.00 P. M.
Gold Hill....	Arrives— 5.40 P. M. Departs— 5.46 P. M.	Arrives — 8 10 A. M.	Arrives — 1.12 P. M.
Mound House.	Arrives— 6.15 P. M. Departs— 6.25 P. M.	Arrives— 8.50 A. M,	Arrives— 4.05 P. M.
Carson.........	Arrives - 7.00 P. M. Departs— 7.15 P. M.	Arrives— 9.35 A. M. Departs— 10.00 A. M.	Arrives— 3.40 P. M. Departs— 4.15 P. M.
Reno	Arrives— 8.30 P. M.	Arrives— 12.20 P M	Arrives— 6.40 P. M.

Trains From Reno to Carson and Virginia.

STATIONS.	San Francisco Express.	Local Passenger	Local Passenger
Reno...........	7.10 A. M.	8.25 A. M.	1.30 P. M.
Carson	Arrives— 8.25 A. M. Departs— 8 35 A M.	Arrives— 10.55 A. M. Departs— 11.20 A. M.	Arrives— 4.00 P. M. Departs— 5.15 P. M.
Mound House..	Arrives— 9.10 A. M. Departs— 9.20 A. M.	Arrives— 12.05 P. M. Departs—	Arrives— 6.05 P. M. Departs— 6.15 P. M.
Gold Hill	Arrives— 9.55 A. M.	Arrives— 12.52 P. M	Arrives— 7.03 P. M.
Virginia.......	Arrives— 10 05 A. M.	Arrives— 1.05 P. M	Arrives— 7.15 P. M

Express train from Reno and Local Passenger train leaving Virginia at 8 o'clock A. M. connec at Mound House with trains of Carson and Colorado Railroad, arriving at Hawthorne at 3.15 P. M. of same day, connecting with the United States Stage Company's line of Concord coaches arriving at Aurora and Bodie same evening, arriving at Luning at 6.01 P. M., connecting with stages for Grantsville, Belmont, Tybo, etc , and arriving at Soda Springs a 6 37 P M., connecting with stage for Belleville, Candelaria, Columbus, Silver Peak, Montezuma, Alida Valley, Gold Mountain, Benton, Bishop Creek and Independence.

H. M. YERINGTON,
General Superintendent

D. A BENDER,
General Freight and Passenger Agent

CARSON & COLORADO R. R.

TIME TABLE

TAKING EFFECT

SUNDAY, JAN. 1, 1882.

Bodie and Candelaria Express.

STATIONS.	Bodie and Candelaria.	San Francisco and Virginia.
Mound House ...	9.30 A. M.	6 00 P. M.
Dayton	10.00 "	5 25 "
Clifton..........	10.45 "	4 45 "
Fort Churchill...	11.20 "	4.12 "
Washout	11.26 "	4 05 "
Waubuska	12.00 M.	3 25 "
Cleaver.........	12.15 P. M. 12.30 "	3 10 "
Mason..........	12 40 "	3 00 "
Rio Vista.........	1.10 "	2 25 "
Reservation......	1.25 "	2 10 "
Schurz...........	1.47 "	1.17 "
Gillis............	2.30 "	1 00 "
Hawthorne	3.40 " 4.10 "	11.45 A. M. 10.15 "
Stansfield.......	4.43 "	10 05 "
Kinkead.........	4.53 "	9 55 "
Luning.........	5.53 "	9.15 "
New Boston......	5.56 "	8 55 "
Soda Springs...	6.15 " 6.30 "	10.09 "
Rhodes..........	6 50 "	8.15 "
Belleville.......	7.20 "	7 46 "

The above trains are run daily and make close connection at Mound House with trains of the Virginia and Truckee Railroad for Virginia City and Reno, and with the Central Pacific Railroad at Reno, via the Virginia and Truckee Railroad, for all points East and West.

H. M. YERINGTON,
General Sup't.

R. J. LAWS,
Assistant Sup t.

D. A. BENDER,
Gen'l Freigh and Passenger Agent.

CLUBBING ARRANGEMEN T

— WITH —

The Cincinnati Weekly Commercial!

Free Prize Books for all Subscribers.

HAVING MADE ARRANGEMENTS TO CLUB THE **WEEKLY JOURNAL** WITH **CINCINNATI WEEKLY COMMERCIAL,** we announce that we will furnish the WEEKLY JOURNAL and the Cincinnati Weekly Commercial, a large 8-page, 56-column Family Newspaper, printed from large, clear new type, and furnishes more reading matter for the money than any other newspaper in the country, the issue of each week containing over twenty-two square feet of printed matter, and is not surpassed for news, business reports, literary and select reading, one year for **$3.50**, will give as a free prize to each yearly subscriber under this clubbing arrangement any one book he may being unabridged, beautifully printed on good paper, in poper covers.

Tennyson's Poems.
The Arabian Nights.
The Narrative of the Jeannette Arctic Expedition. By Lieut. Danenhower
The Mill on the Floss. By George Eliot
Wood's Natural History for Boys. 300 Illustrations.
East Lynne. By Mrs. Henry Wood.
Vennor's Almanac for 1883.
A Treatise on the Horse and His Diseases. By Dr. B. J, Kendall.
The Woman n White. By Wilkie Collins
History of the Kingdom of Ireland.
Waverly. By Sir Walter Scott.
A Brave Lady. By Miss Mulock.
The Bible Dictionary.
Lady Audley's Secret. By Miss Braddon.

It will be noticed that our selection of prizes covers an [illegible] riety of the brightest and best books.

Free specimen copies of the Cincinnati Weekly Commercial may be obtained by addressing M. HALSTEAD & CO , Proprietors Commercial, Cincinnati, Ohio, and free specimen copies of the JOURNAL can be obtained by addressing

{Send postal-card asking for specimen copies.}

C. C. POWNING,
Proprietor Journal, Reno N v.

DENVER AND RIO GRANDE R. R.

—THE—

DENVER & RIO GRANDE RAILWAY

Connecting the Central Pacific at Ogden,

With the Burlington and Missouri River R. R. at Denver

and the Atchison, Topeka and Santa Fe as Pueblo,

—AND FORMING—

The New Scenic Route Across the Continent

IS NOW OPEN FOR THROUGH BUSINESS.

Salt Lake City, Gunnison, Leadville, Pueblo, Colorado Springs,

MANITOU AND DENVER

Are on this road, together with the

Grandest Mountain Scenery in the World!

ELEGANT EQUIPMENT, SHORT LINE, FAST TIME AND SURE CONNECTIONS.

☞Tickets are now on sale at all Coupon Offices of the Central Pacific Railroad.

☞For full information concerning the New Route apply to

T. D McKAY, 32 Montgomery St., San Francisco, Cala.

F. C. NIMS, Gen. Pass & Ticket Agent, Denver, Colo.

D. C. DODGE, General Manager. Denver, Colo.

LEADING CLOTHING EMPORIUM.

HOW ABOUT SUMMER CLOTHING?

THIS IS THE MONTH TO BUY AND

Nathan's Clothing Emporium

THE PLACE TO BUY.

My Spring and Summer Stock is Now In.

EVERYBODY KNOWS WHO HAS TRIED ME, AND THOSE WHO HAVE NOT SHOULD call at once and be convinced that I sell better goods for less money than any other house in town. I have the largest stock and latest styles in

Clothing and Furnishing Goods,

MEN'S, YOUTHS', BOYS' AND CHILDREN'S SUITS, OVERCOATS, HATS CAPS, BLANKETS, ETC., ETC.

I have the Largest Assortment, Greatest Variety and Lowest Prices.

M. NATHAN,
Virginia Street, Reno.

MOUNT ST. MARY'S ACADEMY.

MOUNT ST. MARY'S

ACADEMY,

—CONDUCTED BY—

SISTERS OF ST. DOMINIC,

RENO, NEVADA.

The course of study embraces the various branches of a solid and useful education. The Scholastic Year is divided into two sessions of five months each, beginning respectively on the first Monday in February, and closing the last of June. Pupils are requested to enter at the opening of the session; but, they will be received at any time during the year, their sessions dating from the time of entrance. Public examinations are held annually. Private Literary and Musical Rehearsals every month.

TERMS, INVARIABLY HALF YEARLY IN ADVANCE

Board and Tuition in English Branches, Washing and Ironing, Plain and Fancy Needlework, Bed and Bedding, per Term, including Tuition on Piano	$150
Vocal Music in Class	10
Vocal Music, Private Lessons	20
Drawing	20
Painting	30
French and German, each	15

No advance will be made by the Institution for Books, Stationery, Materials for Drawing, Fancy work or other incidental expenses of the pupils, unless funds for the purpose are deposited with the Treasurer. This regulation is considered indispensible, and will be in all cases most strictly observed.

Each pupil must be provided with a Toilet Box and all necessary articles for the toilet.

No particular uniform is required, but each pupil must bring four changes of underwear, dark skirt for every day use, and one pair of blankets.

No deduction will be made for the withdrawal of pupils before the expiration of the term unless in case of sickness.

All letters sent or received are subject to the inspection of the Sister Superior. All Trunks, Boxes or Parcels must be prepaid.

For further particulars address,

SISTER SUPERIOR.

BISHOP WHITAKER'S

SCHOOL FOR GIRLS

RENO, NEVADA,

It will continue to be under the personal direction of Bishop Whitaker, assisted by six thoroughly competent teachers.

MISS EVA QUAIFFE

Will continue in charge of the Department of Music.

For Catalogues, or particular information address,

SCHOOL FOR GIRLS
Reno Nevada.

je24-2m

A MAN

WHO IS UNACQUAINTED WITH THE GEOGRAPHY OF THIS COUNTRY WILL SEE BY EXAMINING THIS MAP THAT THE

CHICAGO, ROCK ISLAND & PACIFIC R'Y

By the central position of its line, connects the East and the West by the shortest route, and carries passengers, without change of cars, between Chicago and Kansas City, Council Bluffs, Leavenworth, Atchison, Minneapolis and St. Paul. It connects in Union Depots with all the principal lines of road between the Atlantic and the Pacific Oceans. Its equipment is unrivaled and magnificent, being composed of Most Comfortable and Beautiful Day Coaches, Magnificent Horton Reclining Chair Cars, Pullman's Prettiest Palace Sleeping Cars, and the Best Line of Dining Cars in the World. Three Trains between Chicago and Missouri River Points. Two Trains between Chicago and Minneapolis and St. Paul, via the Famous

"ALBERT LEA ROUTE."

A New and Direct Line, via Seneca and Kankakee, has recently been opened between Richmond, Norfolk, Newport News, Chattanooga, Atlanta, Augusta, Nashville, Louisville, Lexington, Cincinnati, Indianapolis and Lafayette, and Omaha, Minneapolis and St. Paul and intermediate points.

All Through Passengers Travel on Fast Express Trains.

Tickets for sale at all principal Ticket Offices in the United States and Canada.

Baggage checked through and rates of fare always as low as competitors that offer less advantages.

For detailed information, get the Maps and Folders of the

GREAT ROCK ISLAND ROUTE,

At your nearest Ticket Office, or address

R. R. CABLE, Vice Pres. & Gen'l M'g'r

E. ST. JOHN, Gen'l Tkt. & Pass. Agt.

CHICAGO.

WISE people are [illegible] lookout for [illegible] crease their [illegible] in time beco[illegible] those who do not improve their opportunities remain in poverty. We offer a great chance to make money. We want many men, women, boys and girls to work for us right in their own localities. Any one can do the work properly from the first start. The business will pay more than ten times ordinary wages. Expensive outfit furnished free. No one who engages fails to make money rapidly. You can devote your whole time to the work, or only your spare moments. Full information and [illegible] that is needed sent free. Address

STINSON & CO.,
Portland, Maine.

nov30-1y

$72 A week made at home by the industrious. Best business now before the public. Capital not needed. We will start you. Men, women, boys and girls wanted everywhere to work for us. Now is the time. You can work in spare time, or give your whole time to the business. No other business will pay you nearly as well. No one can fail to make enormous pay, by engaging at once. Costly outfit and terms free. Money made fast, easily, and honorably. Address TRUE & Co., Augusta, Maine,

nov30-1y

NEWSPAPERARCHIVE®